

About our Teacher...

Mrs. Lori Dundore has a degree in Early Childhood Education from Southern Illinois University—Carbon-dale. Mrs. Lori is also certified by the WELS to teach in our church body. This will be Lori's 20th year of teaching at the Tree of Life Lutheran Preschool.

Tree of Life Lutheran Preschool is open to children who are age 3 or 4 by September 1st and are potty-trained. The 4 year-old class meets on Mondays, Wednesdays and Fridays from 9:00—11:30 AM. The 3 year-old class meets on Tuesdays and Thursdays from 9:00—11:30 AM. Our preschool is in operation from September through May. There is a \$50 non-refundable registration fee and a monthly tuition of \$210 for the 4 year-old program and a monthly tuition of \$150 for the 3 year-old program.

Mission Statement: Tree of Life Lutheran Preschool exists to **PLANT** the seed of God's word, to **NURTURE** educational and spiritual development and to promote **GROWTH** of a Christian foundation for the family.

Vision: To carry out our mission, Tree of Life Lutheran Preschool will...

- Share with young children and their families the healing and saving Gospel of Jesus Christ based on the teachings of the Bible as taught in the Lutheran Church.
- Provide religious instruction using the Christ Light Curriculum which presents the message of Jesus in an age appropriate way.
- Give parents an opportunity to reinforce the Bible lessons at home with their children using the Christ Light Curriculum.
- Help young children develop the academic, social and emotional skills necessary for a successful transition to a kindergarten program.
- Maintain a high quality and affordable option for Christian early childhood education for families in our church and community.
- Reach out by continually developing and expanding our preschool program to meet the needs of the community.
- Be a school that is accredited by WELSSA (Wisconsin Evangelical Lutheran Synod School Accreditation) and NCPSA (National Council for Private School Accreditation) and licensed through the Illinois DCFS (Dept. of Child and Family Services) in order to maintain high early childhood standards.

Daily Schedule— 3 year-old program

8:45 - 9:00 Arrival / Free Play
9:00 - 9:10 Devotion in the Chapel
9:10 - 9:15 Clean Up Time
9:15 - 9:30 Circle Time (Agenda,
Calendar, Weather)
9:30 - 9:45 Jesus Time
9:45 - 10:00 Music Time
10:00 - 10:15 Bathroom Break and
Snack
10:15 - 10:30 Small Group Time
10:30 - 11:05 Free Play (Sensory
Tables, Art and Centers)
11:05 - 11:20 Outdoor or Indoor
Movement Time
11:20 - 11:30 Story Time and Closing
Prayer

Daily Schedule— 4 year-old program

8:45 - 9:00 Arrival / Free Play
9:00 - 9:10 Devotion in the Chapel
9:10 - 9:15 Clean Up Time
9:15 - 9:30 Circle Time (Agenda,
Calendar, Weather)
9:30 - 9:45 Jesus Time
9:45 - 10:00 Music Time
10:00 - 10:15 Bathroom and Snack
10:15 - 10:30 Small Group Time
10:30 - 11:05 Free Play (Sensory
Tables, Art and Centers)
11:05 - 11:20 Outdoor or Indoor
Movement Time
11:25 - 11:30 Story Time and Closing
Prayer

Tree of Life Lutheran
Preschool meets in the
education addition at:

*New Life Lutheran
Church
910 S. Old Rand Road
Lake Zurich, IL 60047*

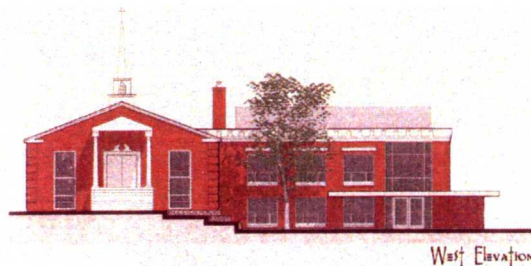

To enroll your child in the
Tree of Life Lutheran
Preschool, please call
(847) 438-5018
for registration
information, or print off
the registration form at
www.treeoflifelutheranpreschool.com
and mail it in.

(Tree of Life's WELSSA and NCPSA accreditations
were reissued in the fall of 2020. We became
DCFS licensed in September 2018.)

Tree of Life Lutheran Preschool

2025-26



**Private, Christian,
DCFS Licensed
and WELSSA
Accredited**